

Frontpage

Last Modified on 06/11/2018 11:58 am EET

Centro Carillon management portal front page shows basic information about Centro Carillon configuration.

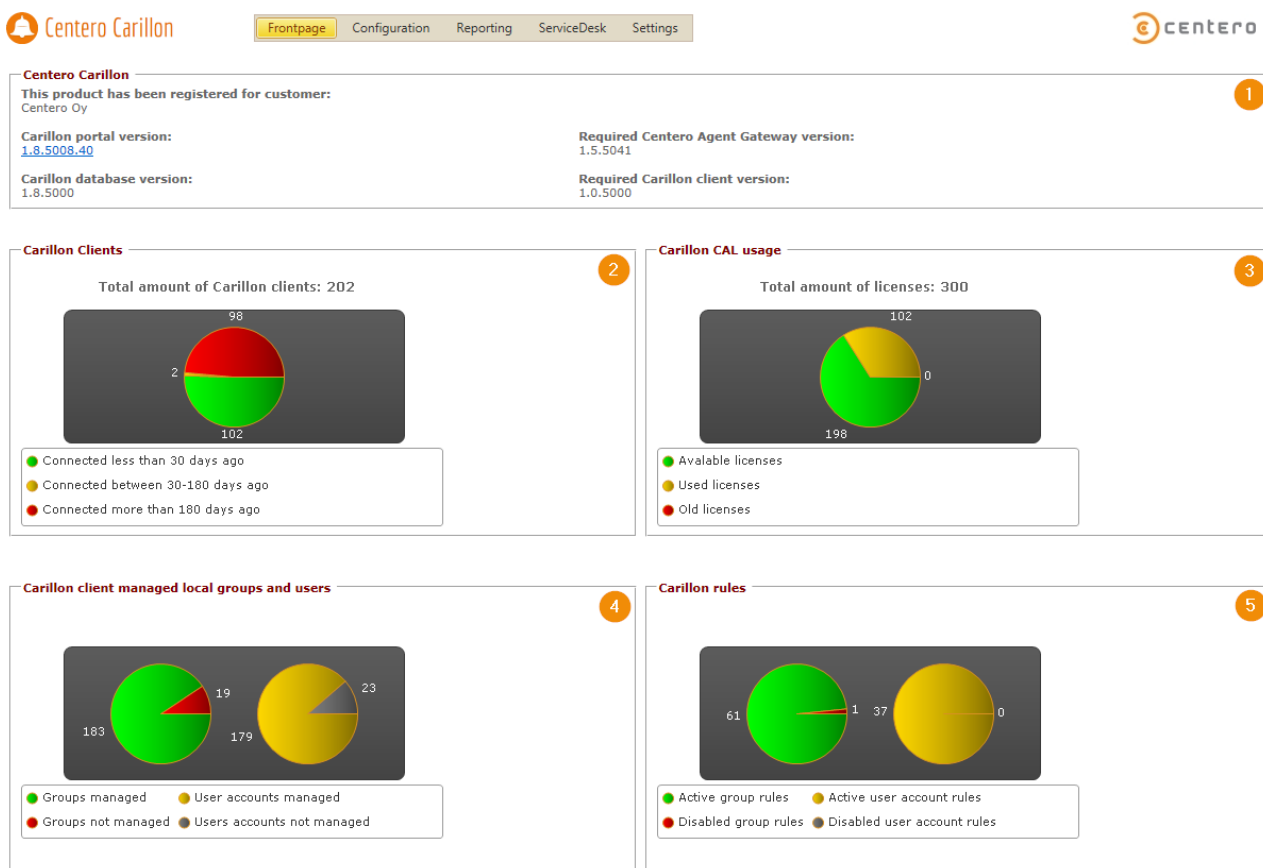

1. Version information

Following version information is shown on frontpage

1. Centro Carillon Portal version
2. Centro Carillon database version
If database version is newer than portal version, then you need to update your portal to newer version!
3. Required Centro Agent Gateway version
if Centro Agent Gateway version is older than required minimum version then you need to update Centro Agent Gateway!
4. Required minimum Carillon Client version
If you have older clients those need to be updated!

2. Amount of Carillon Clients

Shows amount of Carillon Clients grouped by days to last connection to Centro Agent Gateway. Clients that have connected within last 30 days require Carillon client access license. If there are clients where last connection has been done more than 30 days ago, you should investigate why connection is not done. You can use computer report to see those clients.

3. Client access license usage

Shows Carillon client access license usage. Old licenses are licenses that have not been upgraded to current Carillon version and therefore these licenses are not usable. Used licenses shows the amount of Carillon client access licenses that are reserved currently to active Carillon clients. Available licenses shows the amount of licenses that can be used on new Carillon clients. If amount of available clients is zero then new Clients cannot be added before more licenses is purchased.

4. Carillon client managed groups and users

Shows the amount of local groups and users on Carillon clients that are managed by Carillon.

5. Carillon rules

Shows the amount of active and disable management rules for local groups and users in Carillon
